



Two Grand Traditional Houses in Uji City, Kyoto

Mash Co., Ltd.
311, Fujishirodai 2chome, Suita City, Osaka Prefecture
Osaka Prefecture Governor License (2) No. 58189
Main Line (Japanese): 0663697347
English and Chinese Service Hotline : 09098794615

Property Information



Property Address:

33-1 Uji Yamada, Uji City, Kyoto Prefecture

Construction Dates:

- Building ①: August 2008 (relocated entirely from Fukui Prefecture)
- Building ②: July 2005

Building Structure: Wooden construction

Floors:

- Building ①: 2 stories above ground, 1 below
- Building ②: 2 stories above ground

Land Area: 1,847.48 m²

Building Area:

- Building ①: 516.02 m²
- Building ②: 51.84 m²

Land Ownership: Freehold

Access:

- 10-minute walk to Uji Station (Keihan Uji Line)
- 18-minute walk to Uji Station (JR Nara Line)

Room Plan

Price: 456,000,000 yen

Layout: 7LDK (7 rooms, living, dining, kitchen)

Primary Orientation: Southwest

Parking: Space for 2 vehicles

Current Status: Occupied

Closing:

Additional Information:

Located in a culturally rich area, this property offers close proximity to some of Uji's most famous landmarks:

Approximately 600m to Byodoin Temple

Approximately 690m to Ujigami Shrine

Approximately 30m to Koshoji Temple

Approximately 720m to Uji Bridge

Approximately 950m to the Tale of Genji Museum

Approximately 290m to Asagiri Bridge

Approximately 380m to Uji Park (Tono Island & Tachibana Island)

Approximately 840m to Tsuen Tea House

【Building①】



【Building①】

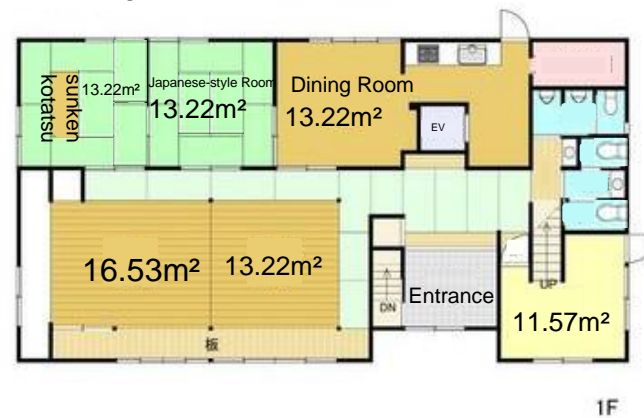

【Building②】

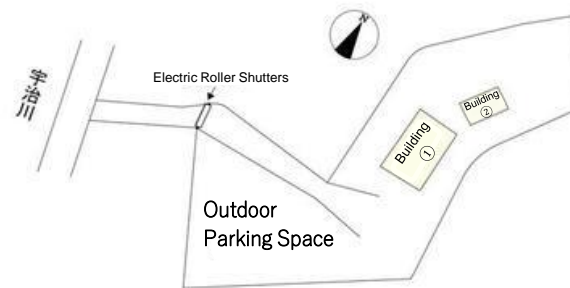
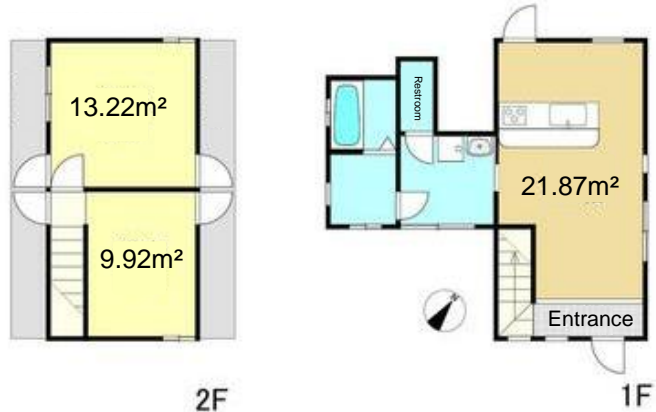

Room Photos

